COPYRIGHT GUIDE

Think before you print

Libraries

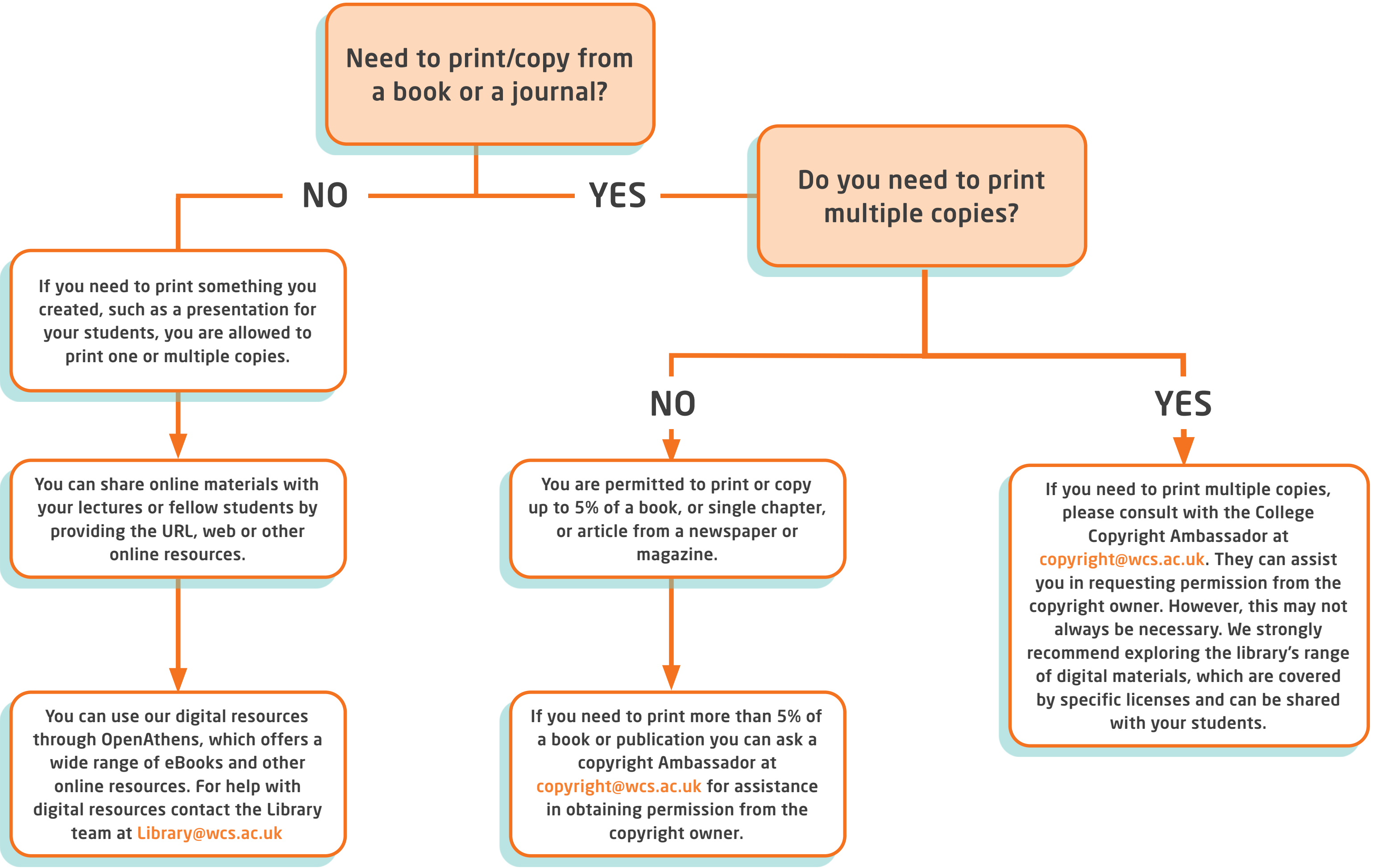

Need to print/copy from a book or a journal?

NO

If you need to print something you created, such as a presentation for your students, you are allowed to print one or multiple copies.

You can share online materials with your lectures or fellow students by providing the URL, web or other online resources.

You can use our digital resources through OpenAthens, which offers a wide range of eBooks and other online resources. For help with digital resources contact the Library team at Library@wcs.ac.uk

YES

Do you need to print multiple copies?

NO

You are permitted to print or copy up to 5% of a book, or single chapter, or article from a newspaper or magazine.

If you need to print more than 5% of a book or publication you can ask a copyright Ambassador at copyright@wcs.ac.uk for assistance in obtaining permission from the copyright owner.

YES

If you need to print multiple copies, please consult with the College Copyright Ambassador at copyright@wcs.ac.uk. They can assist you in requesting permission from the copyright owner. However, this may not always be necessary. We strongly recommend exploring the library's range of digital materials, which are covered by specific licenses and can be shared with your students.